Flam Jam for Sam #1
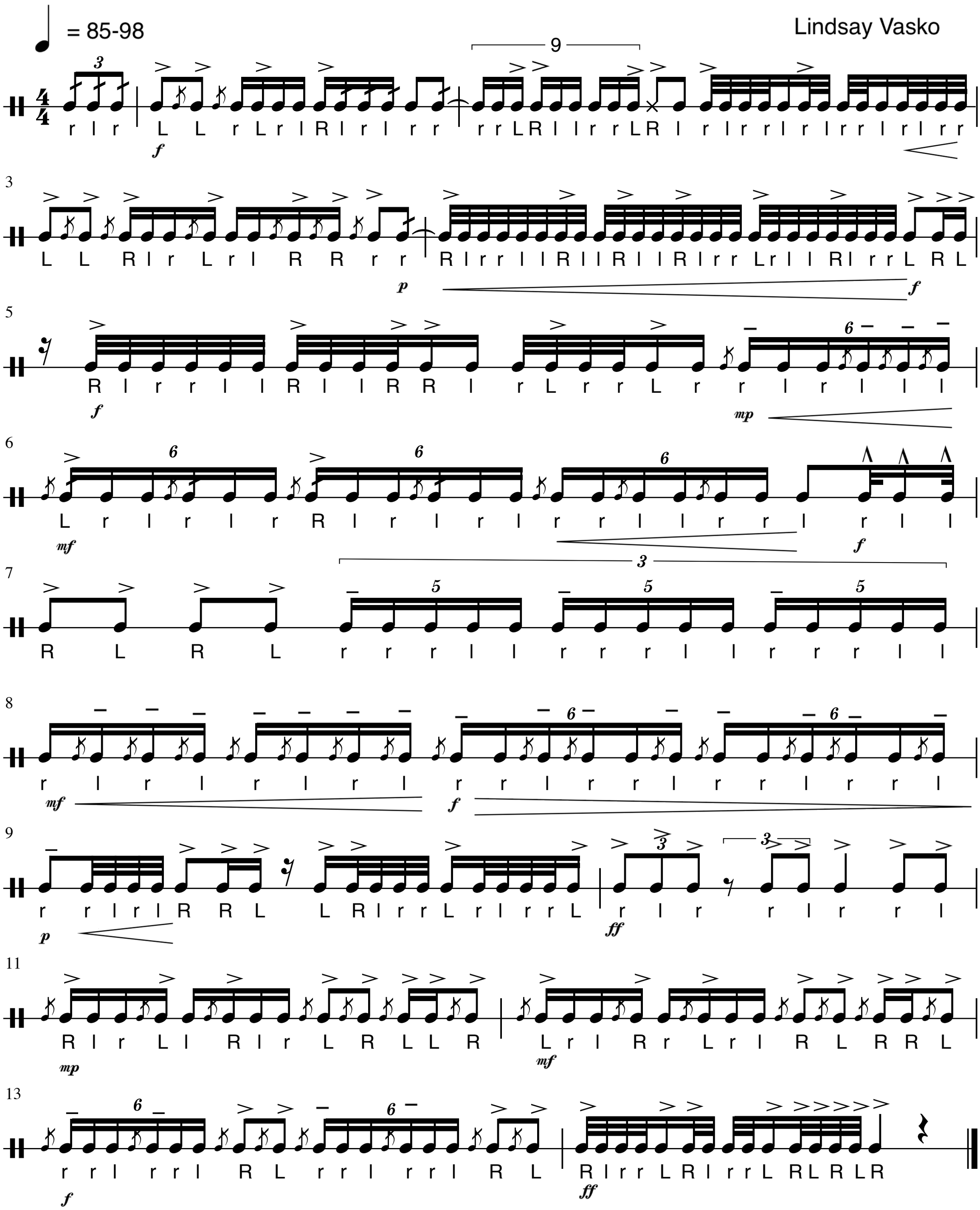
Lindsay Vasko